

This drawing should not be scaled. Dimensions to be verified on site.
 Any discrepancies should be referred to the Engineer prior to work being put in hand.
 This drawing is the property of Waterman Moylan Consulting Engineers Limited and is issued on the condition that it is not copied, reproduced, retained or disclosed to any unauthorized person, either wholly or in part without the consent in writing of Waterman Moylan Consulting Engineers Limited.
 Block S East Point Business Park Dublin D03 H3F4 Ireland t +353 1 664 8900

NOTES:
 1. DO NOT SCALE. USE FIGURED DIMENSIONS ONLY.
 2. THIS DRAWING IS TO BE READ IN CONJUNCTION WITH ALL OTHER RELEVANT ARCHITECTURAL AND ENGINEERING DRAWINGS.

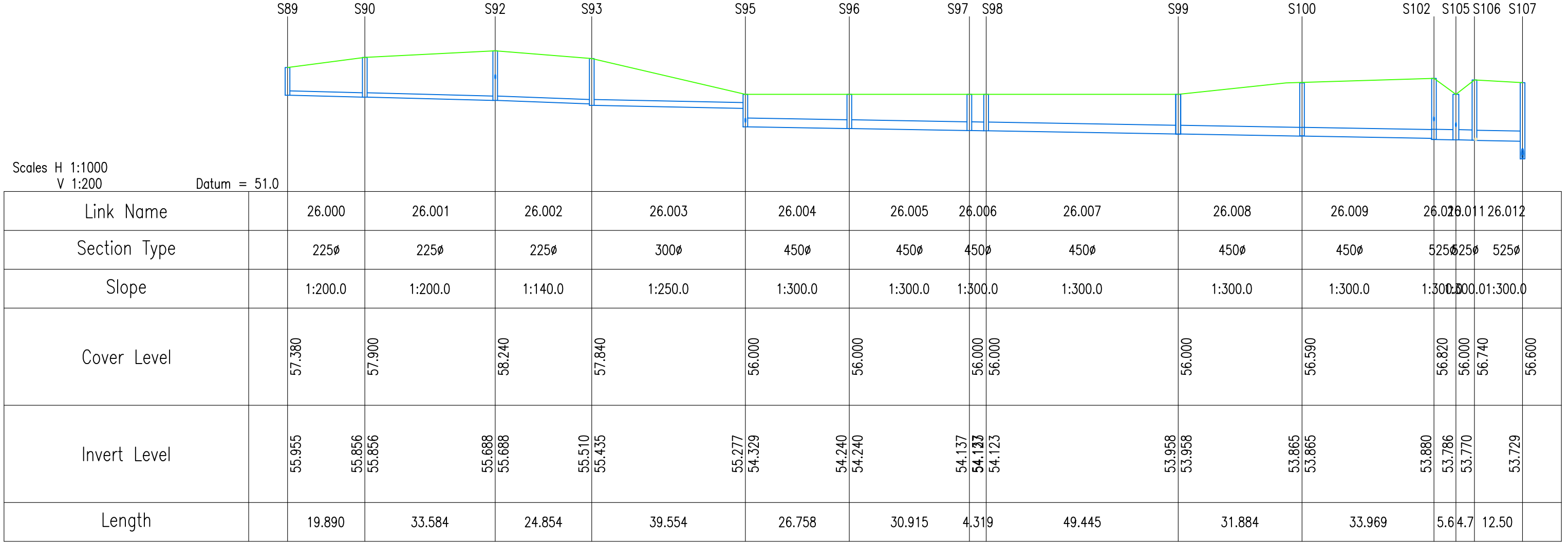

Rev	Date	Description	By	CHK
Amendments				
Project: CHERRY ORCHARD POINT				
Title: SURFACE WATER DRAINAGE LONGITUDINAL SECTIONS SHEET 2 OF 2				
Client: LAND DEVELOPMENT AGENCY				
Block S, Eastpoint Business Park, Alfie Byrne Road, Dublin D03 H3F4 Ireland. Tel: (01) 664 8900. Email: info@waterman-moylan.ie www.waterman-moylan.ie				
PLANNING				
Designed By	PJD	Approved	IW	Waterman Ref
Drawn By	PJD	Date	OCT 2023	Scales @ A1
				1000H, 1:200V
Project - Originator - Volume - Level - Type - Role - Number				
Revision				
COP-WMC-PH1-00-DR-C-P261				

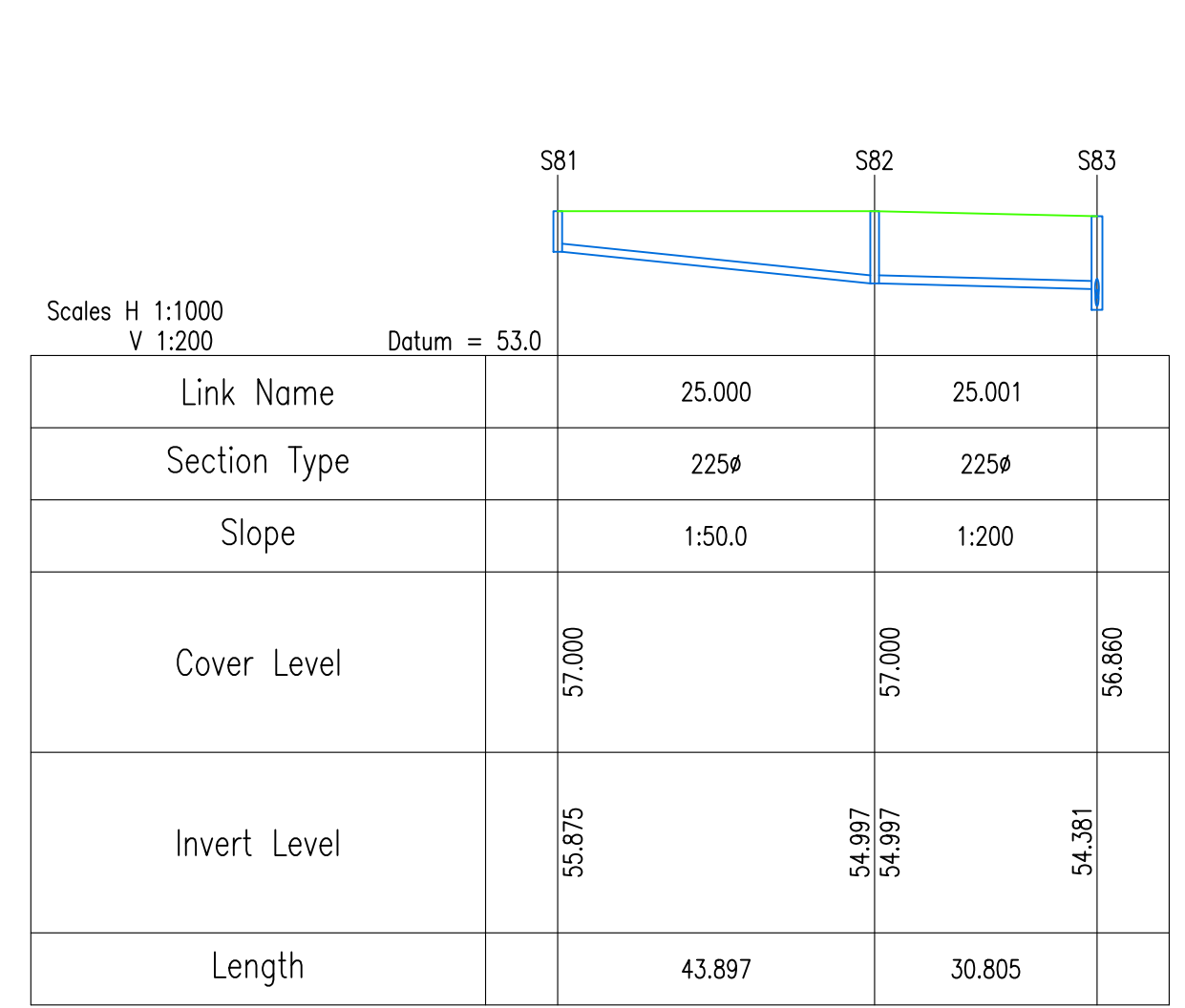
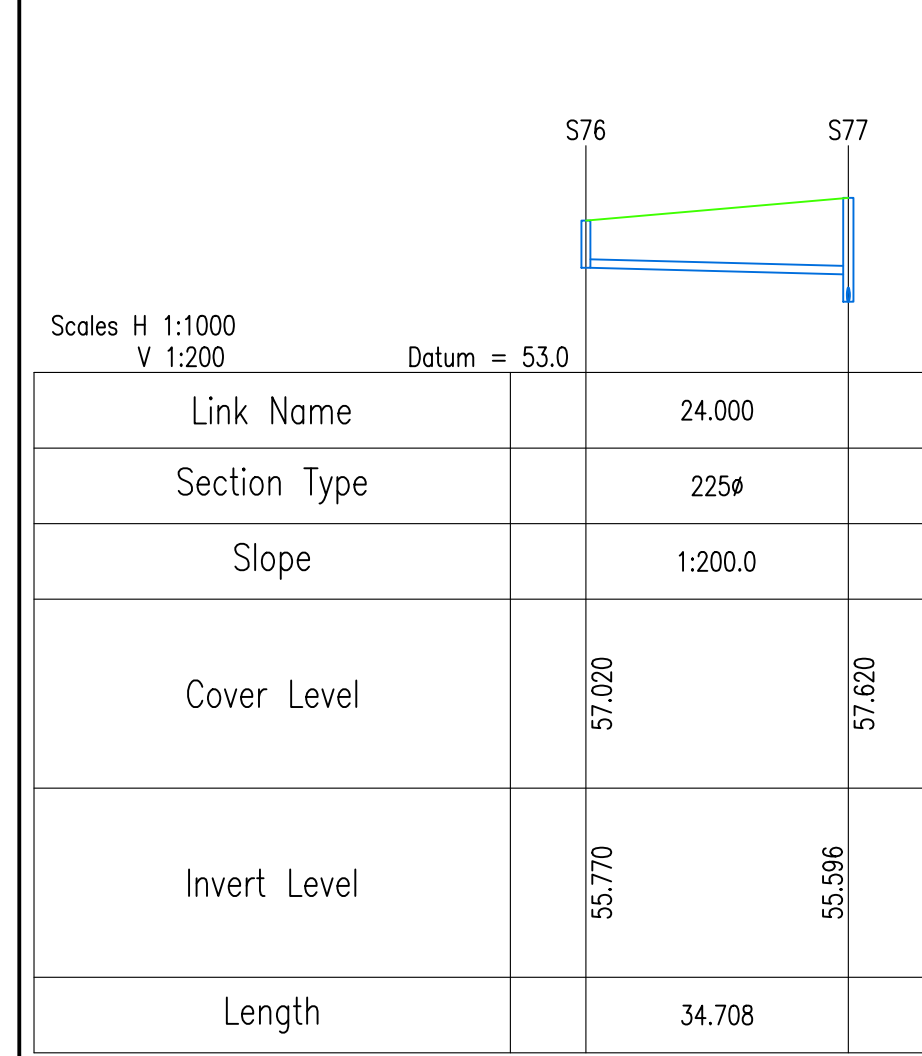
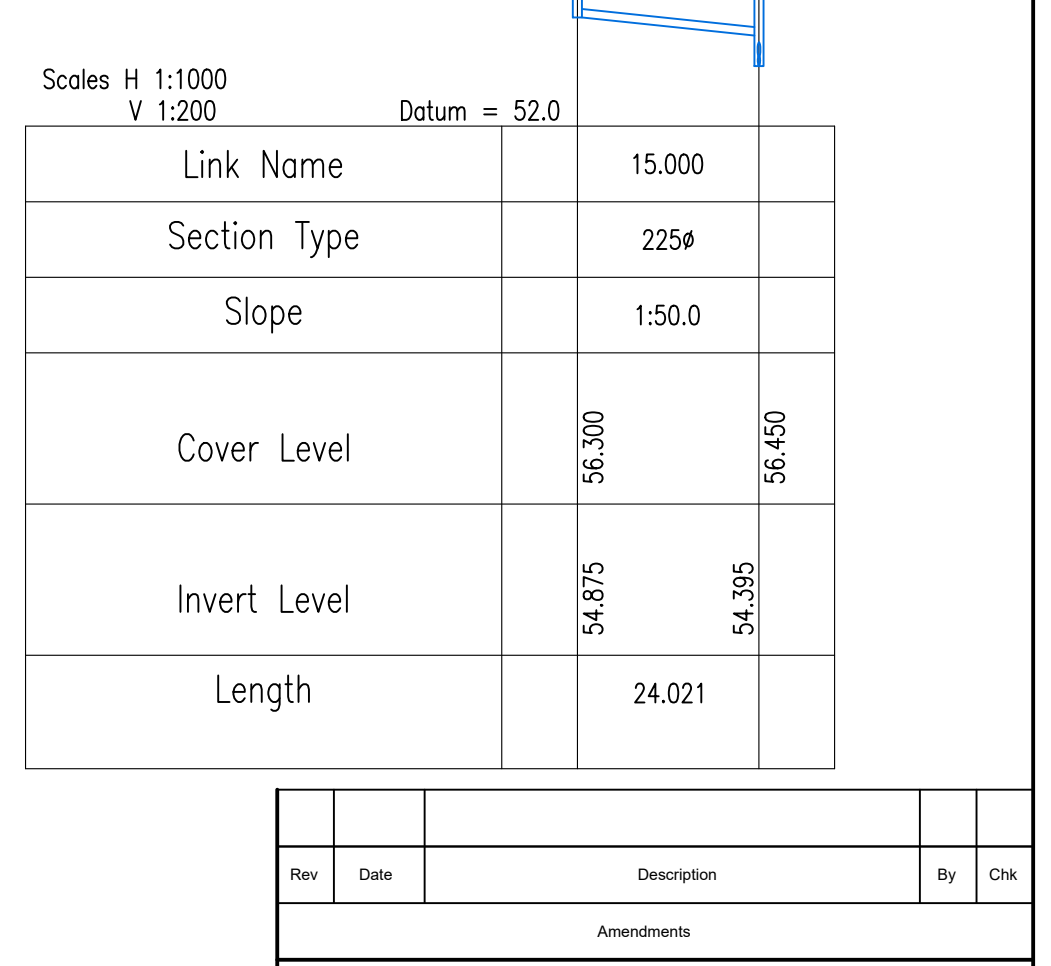
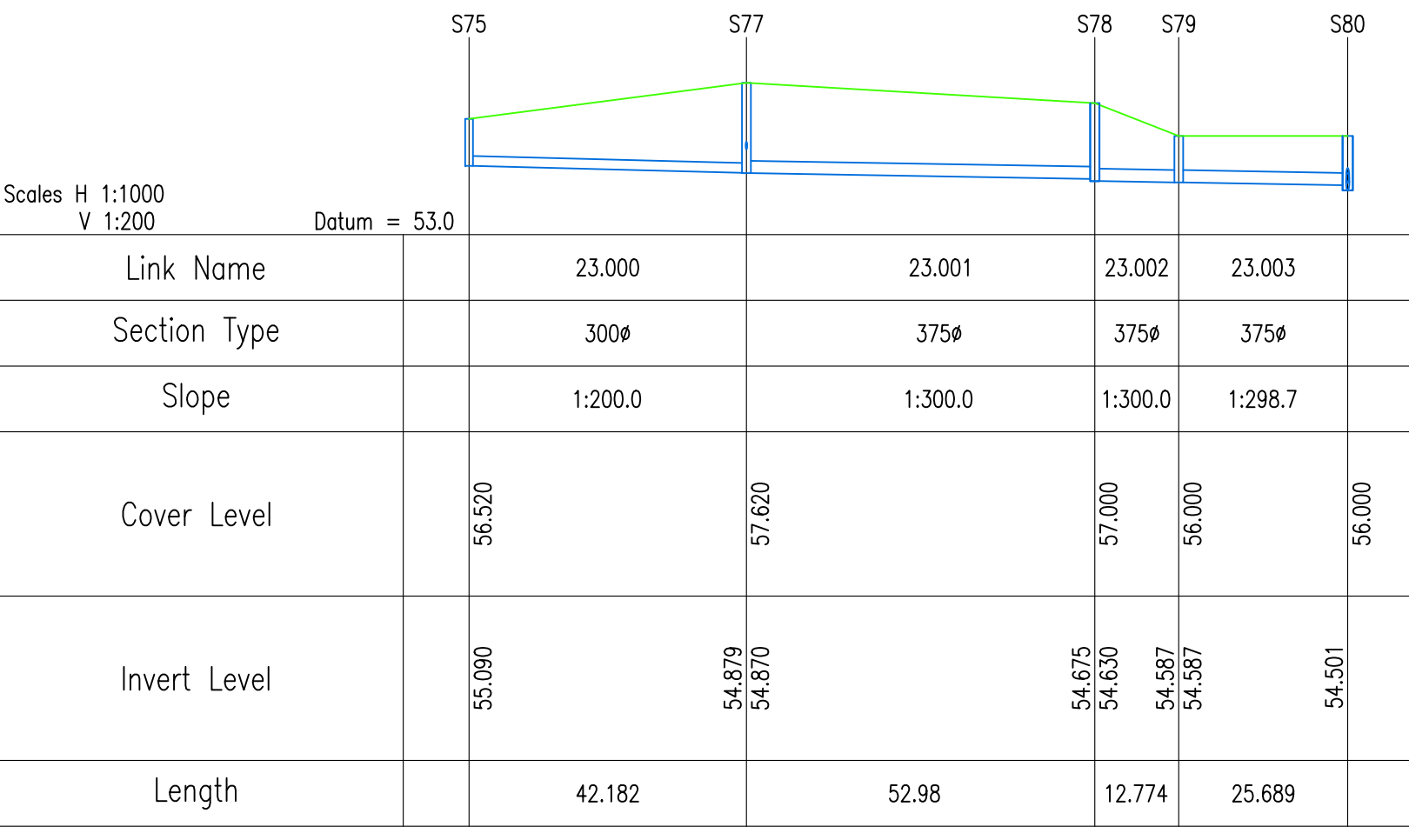
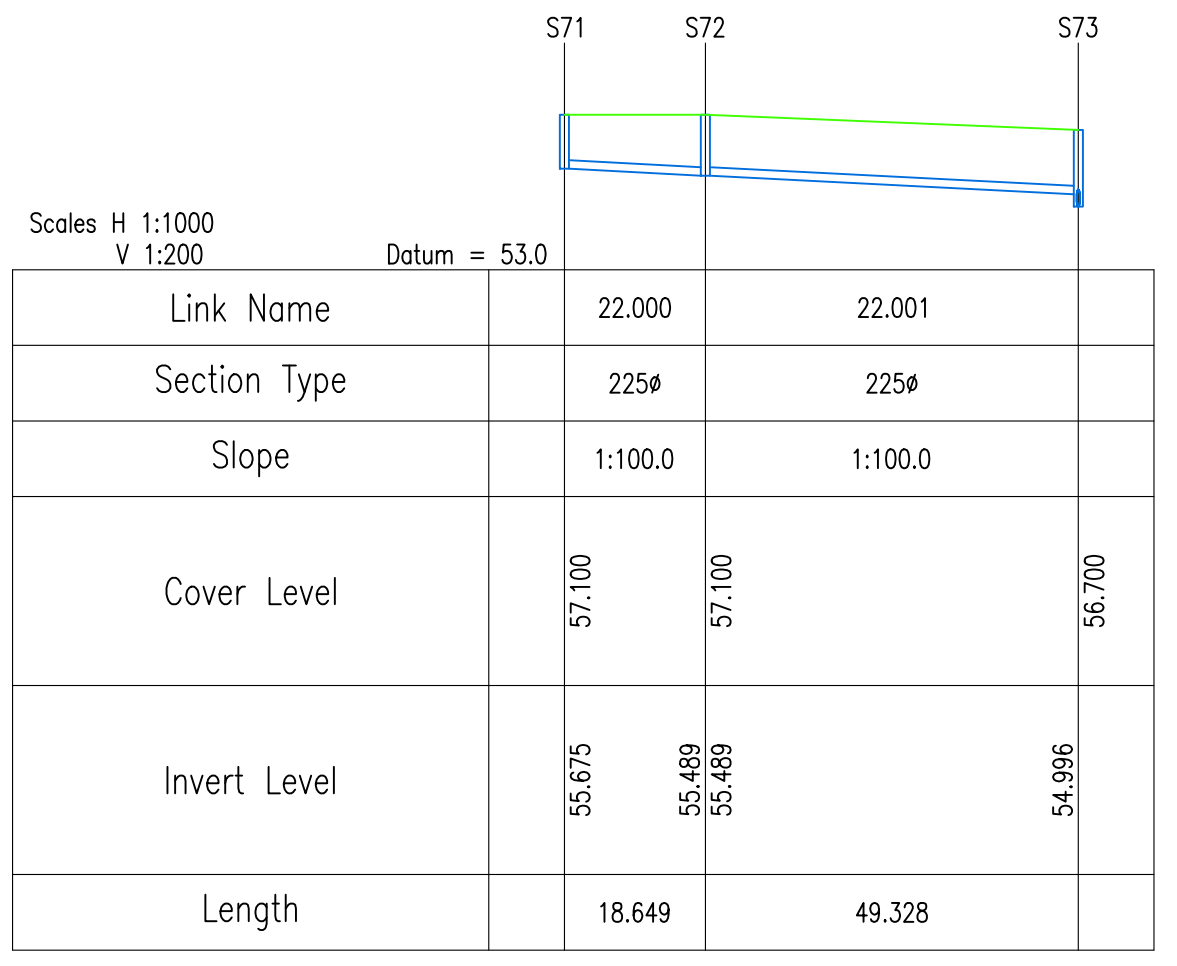
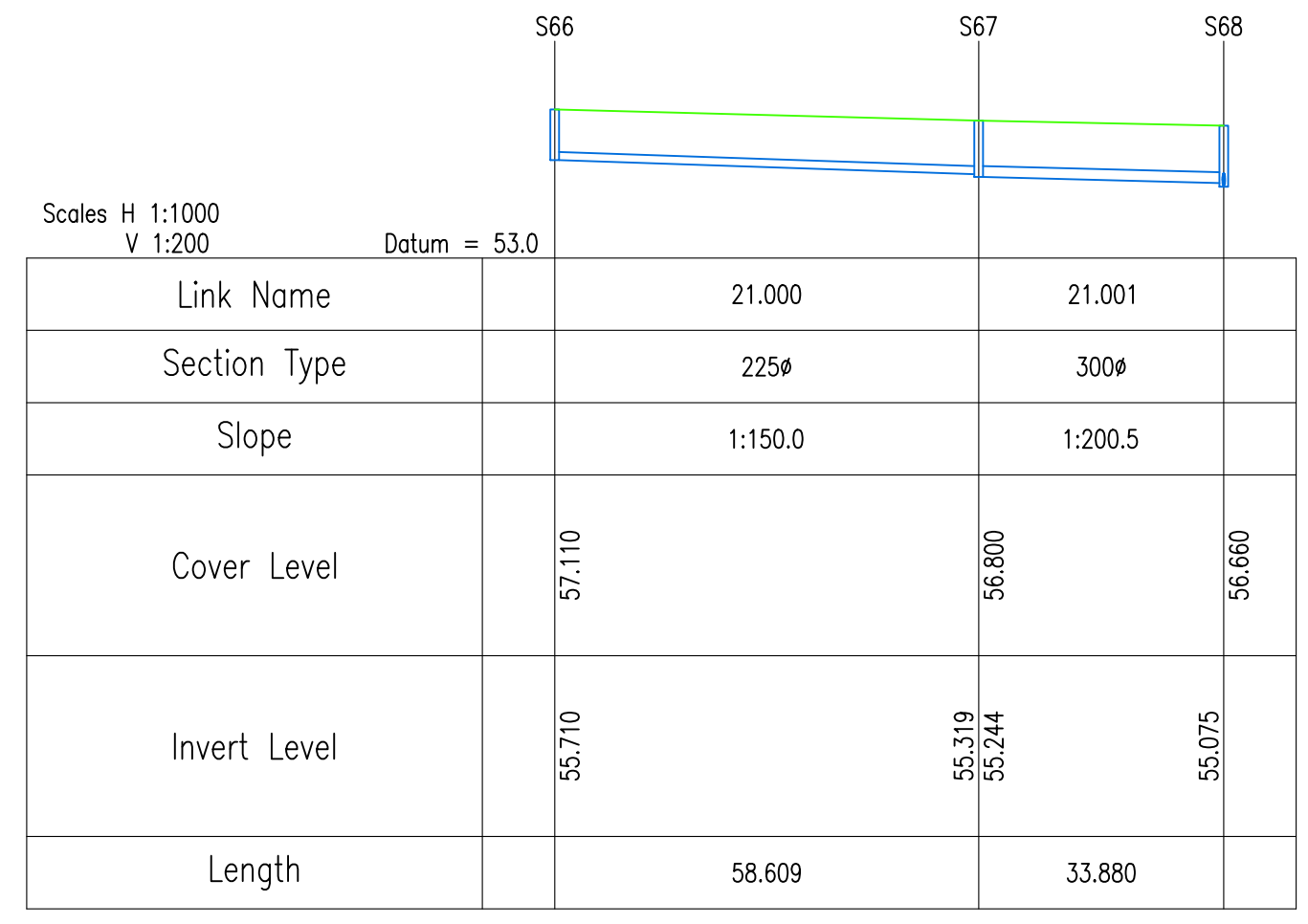
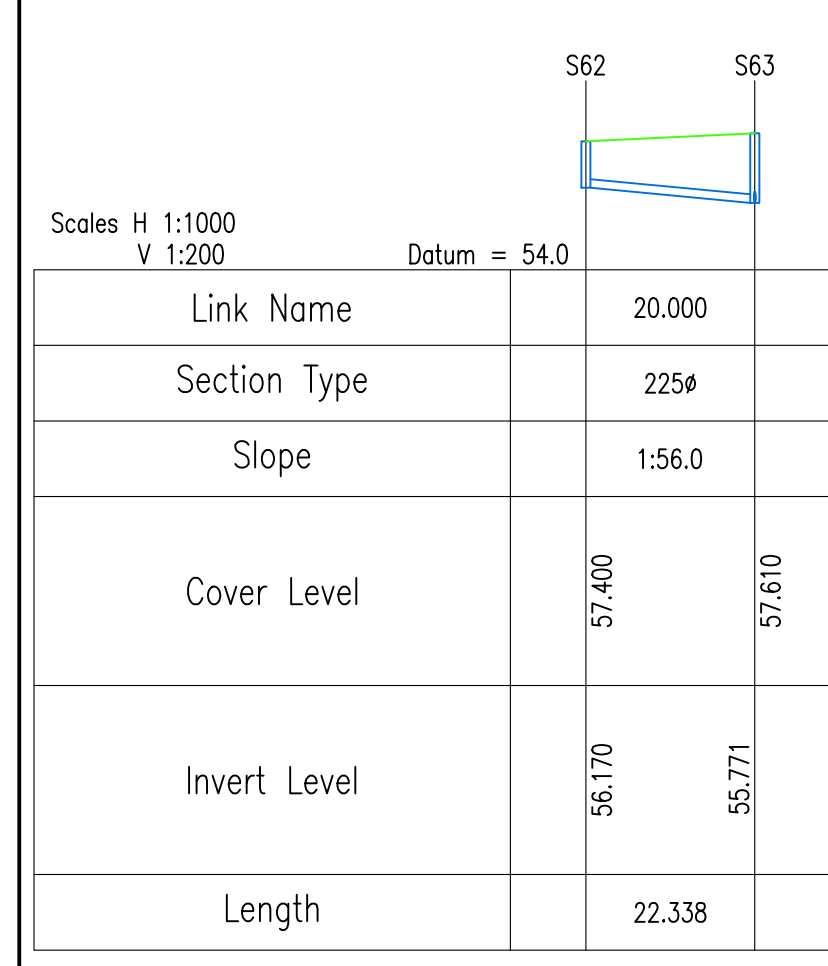
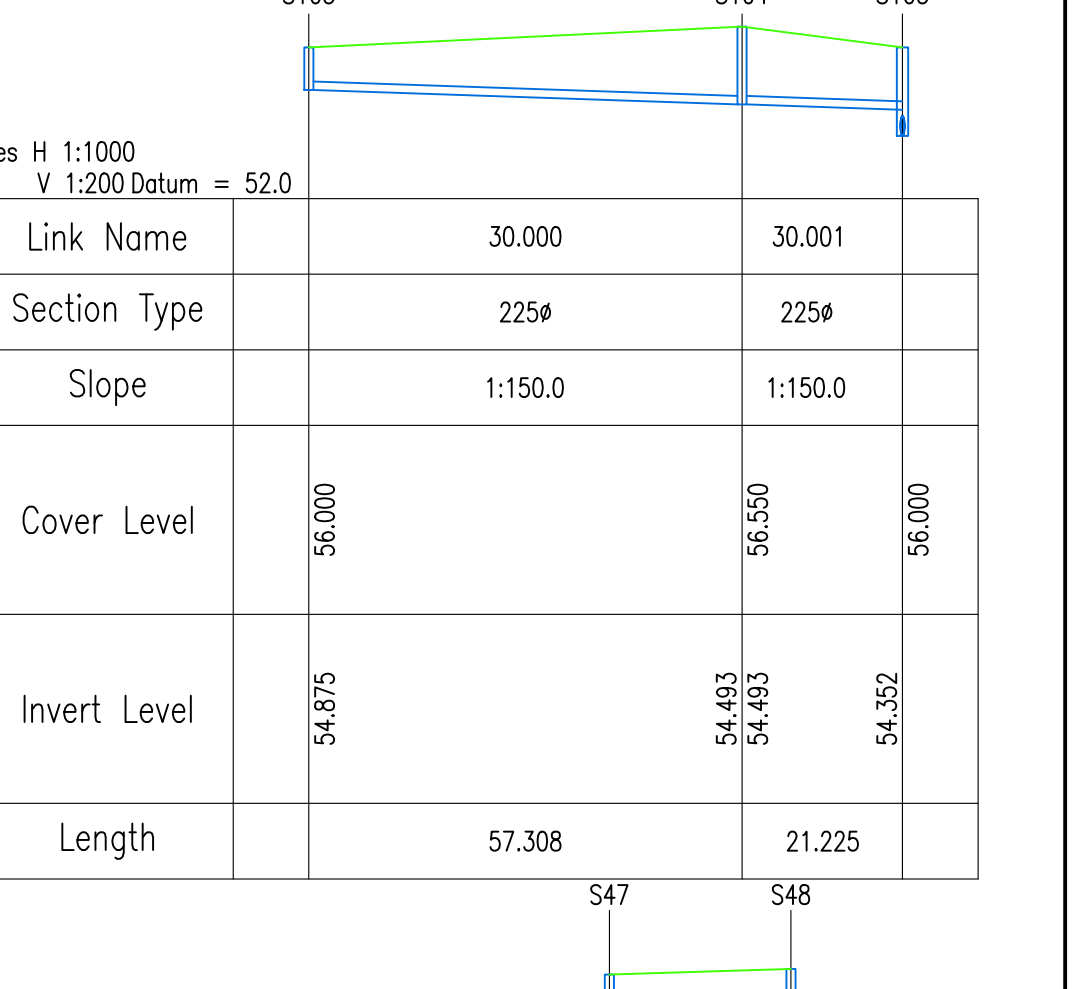
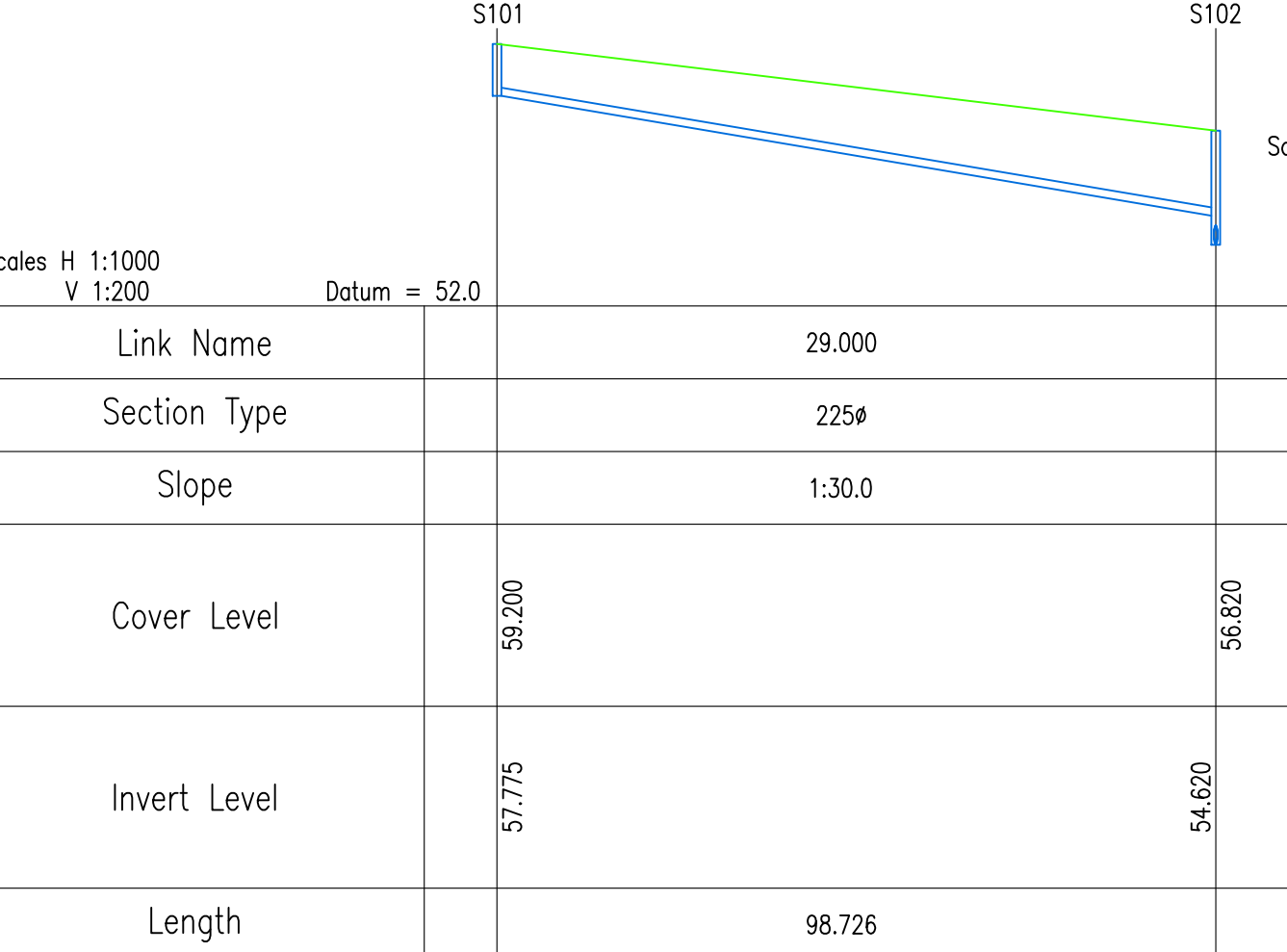
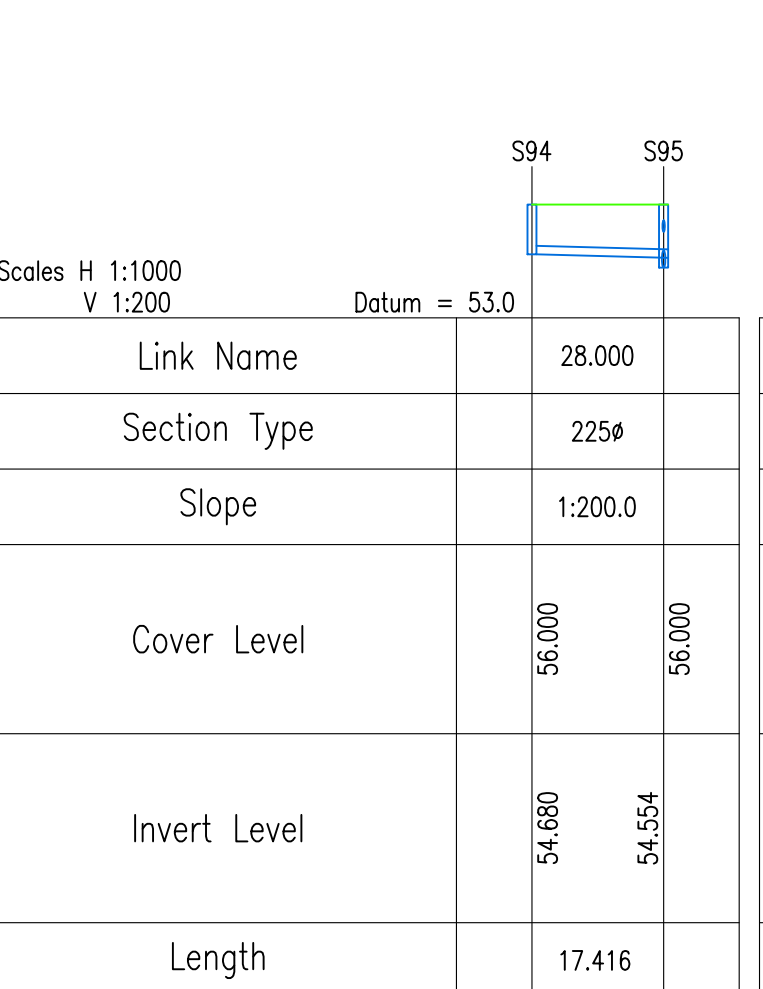
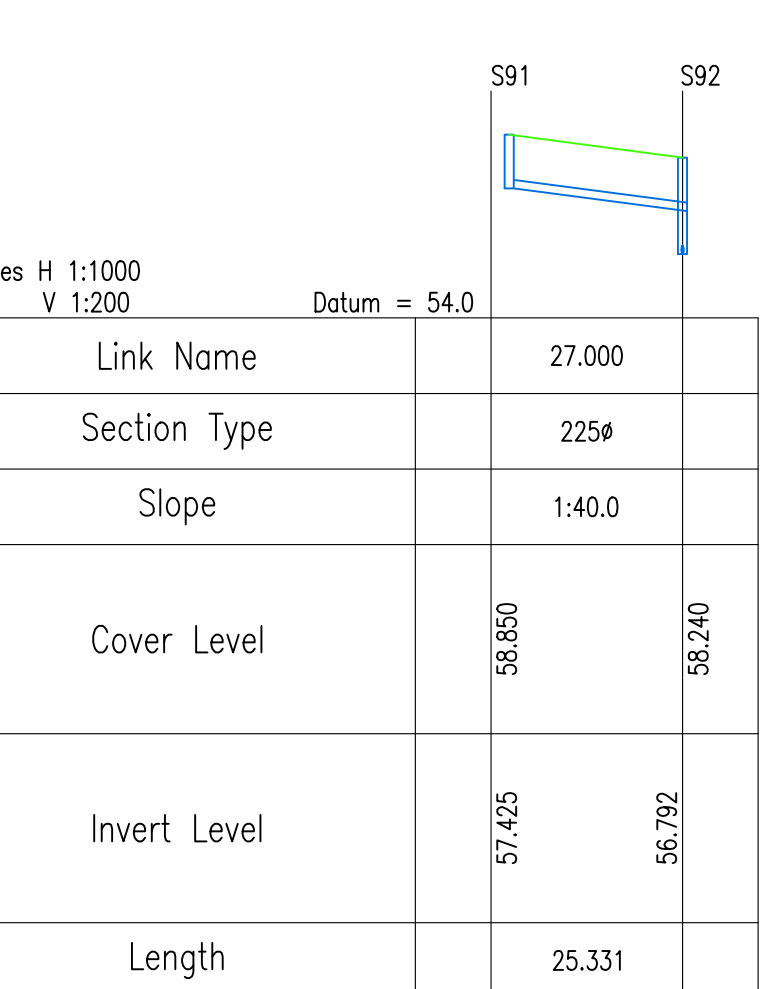
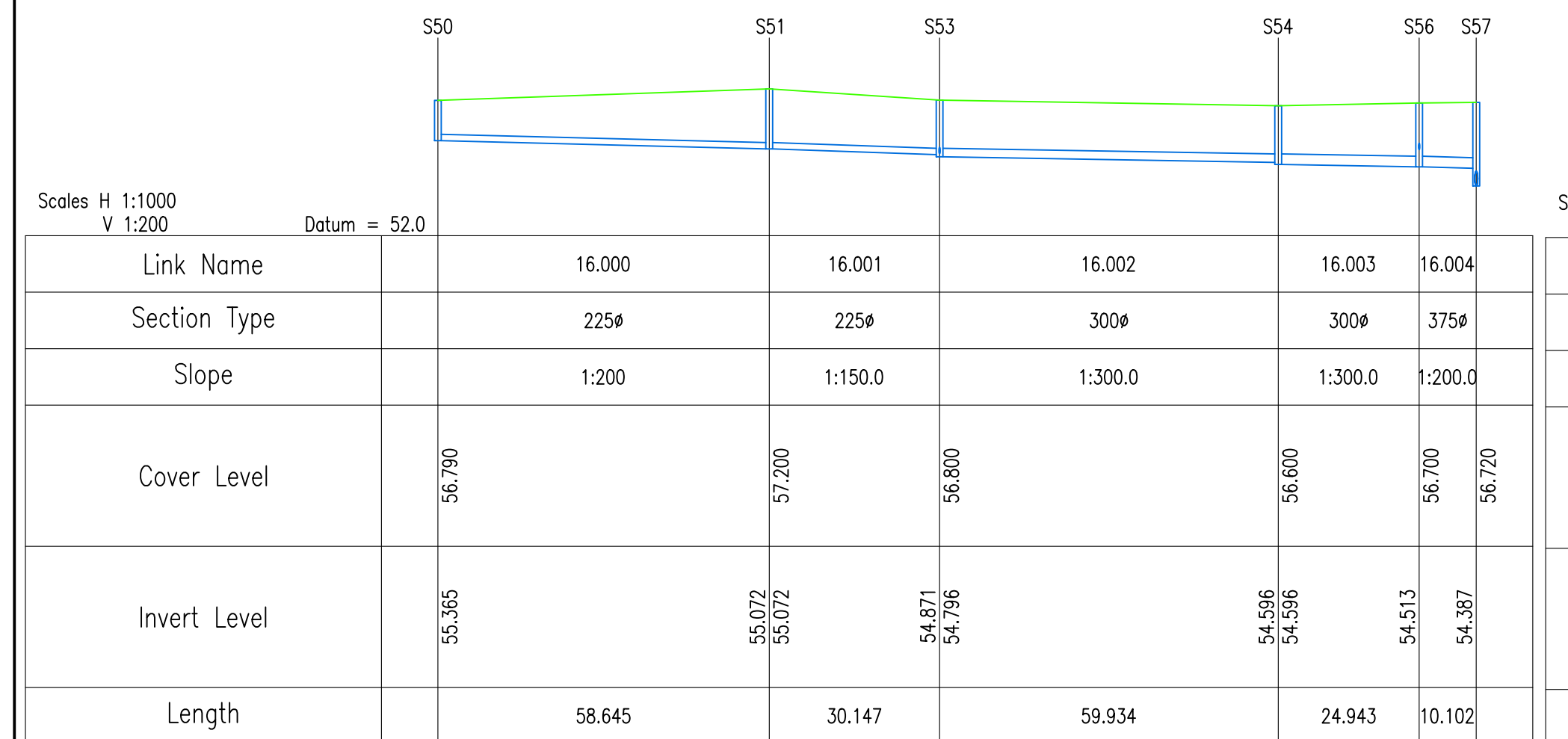
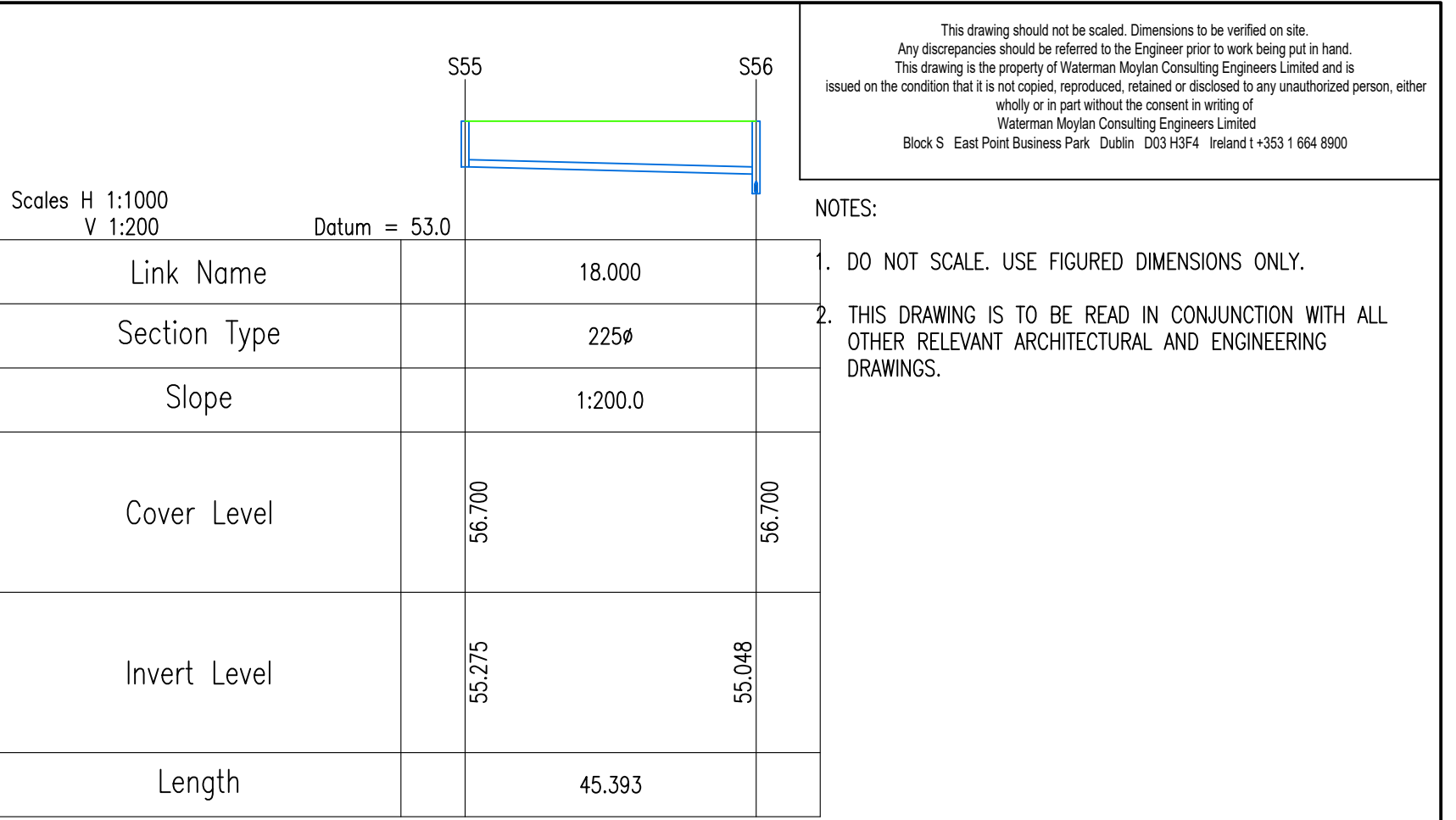
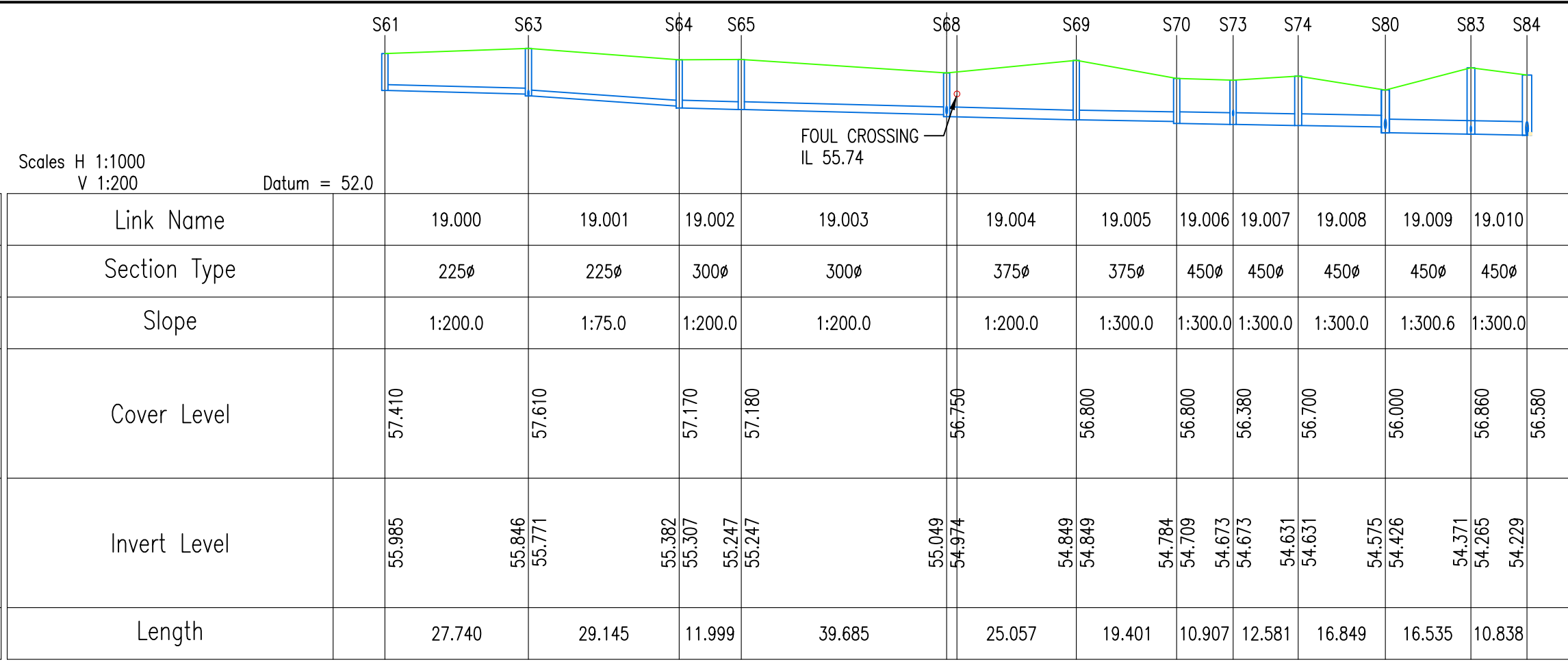
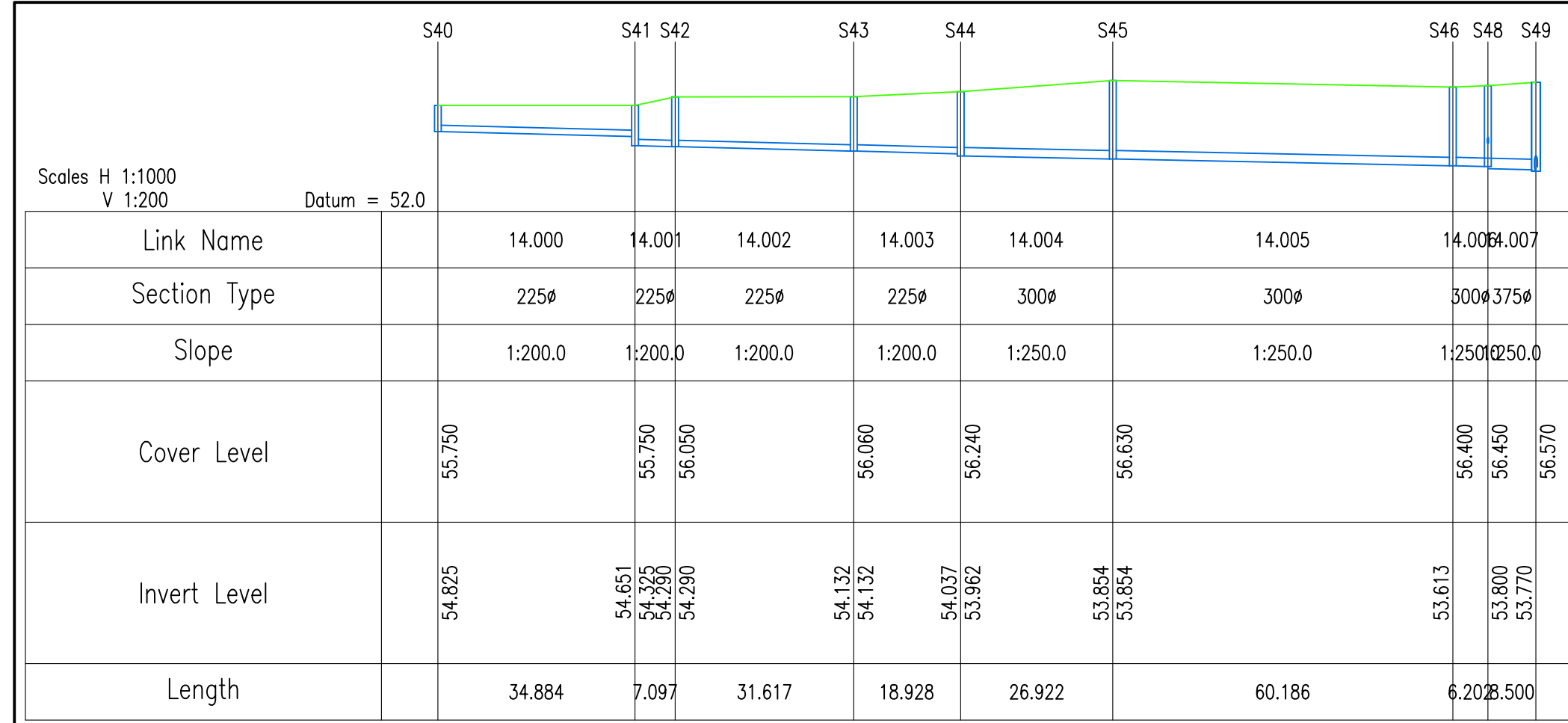
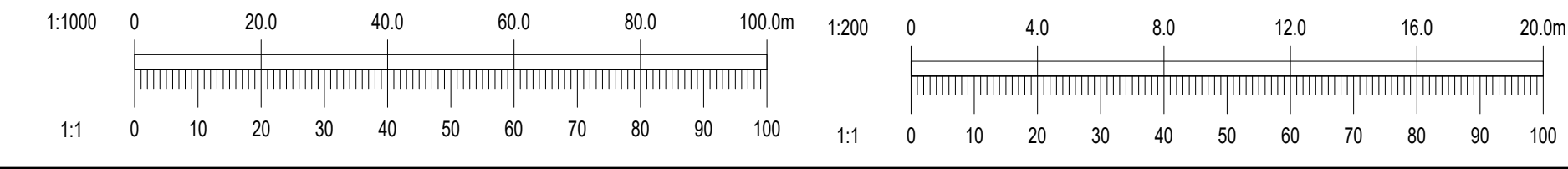

Drawing Location: M:\Projects\2202\010 Cherry Orchard - Sites 4 & 5 - C&S\Drawings\Waterman Moylan\Civil\Planning\Autocad Drawings\22010-P261 & P261 Surface Water Drainage Longitudinal Sections.dwg
 Date: 04/24/2023 2:49pm